5. Call on Us

WIGGINS, 8 IRREGULARS

Book, Music and Lyrics by
Darryl Bojanowski
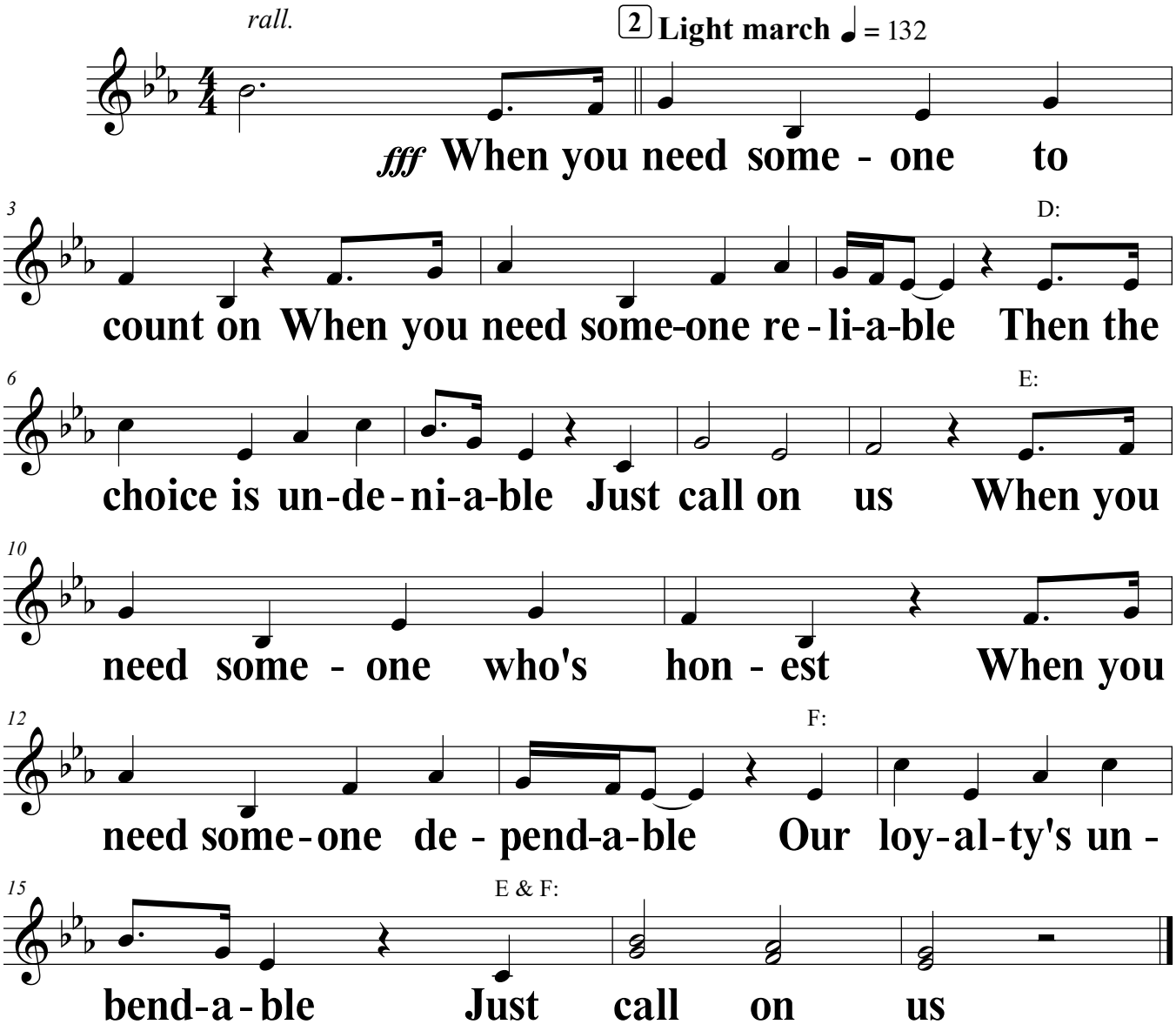
CUE: **HOLMES**: I thank you all for your assistance. If the police had your enthusiasm we should rid London of crime within a week. Irregulars, I salute you. Now I must bid you good-night.
(HOLMES EXITS with bust, leaving bag behind)
IRREGULAR F: There, now. Did you hear that?
IRREGULAR G: London needs us.